

Public

***Neath Port Talbot County Borough Council
Cyngor Bwrdeistref Sirol Castell-nedd***

***Democratic Services
Gwasanaethau Democrataidd***

Chief Executive: K.Jones

Date: Monday, 12 December 2022

Dear Member,

PLANNING COMMITTEE - TUESDAY, 13TH DECEMBER, 2022

Please find attached the following presentation for consideration at the next meeting of the **Planning Committee - Tuesday, 13th December, 2022.**

Item

- a) Presentation for Application No P2022/0608 - CG Building, Milland Road Industrial Estate, Neath (Pages 1 - 12)

Yours sincerely

Chloe Plowman

p.p Chief Executive

This page is intentionally left blank



Cyngor Castell-nedd Port Talbot
Neath Port Talbot Council

Planning Committee

13th December 2022

Page 1

Agenda Item 5a

www.npt.gov.uk

<u>APPLICATION NO:</u> P2022/0608	<u>DATE:</u> 19/07/22
PROPOSAL: Change of use of vacant industrial floorspace (use class B2) to provide a first floor gym (use class D2) and ground floor cafe (use class A3)	
LOCATION: JCG Building Milland Road Industrial Estate Neath SA11 1NJ	
APPLICANT: Ms E McGinley Hale Construction	
TYPE: Full Plans	
WARD: Neath East	

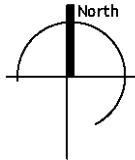
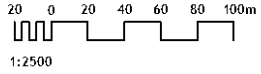

Page 3

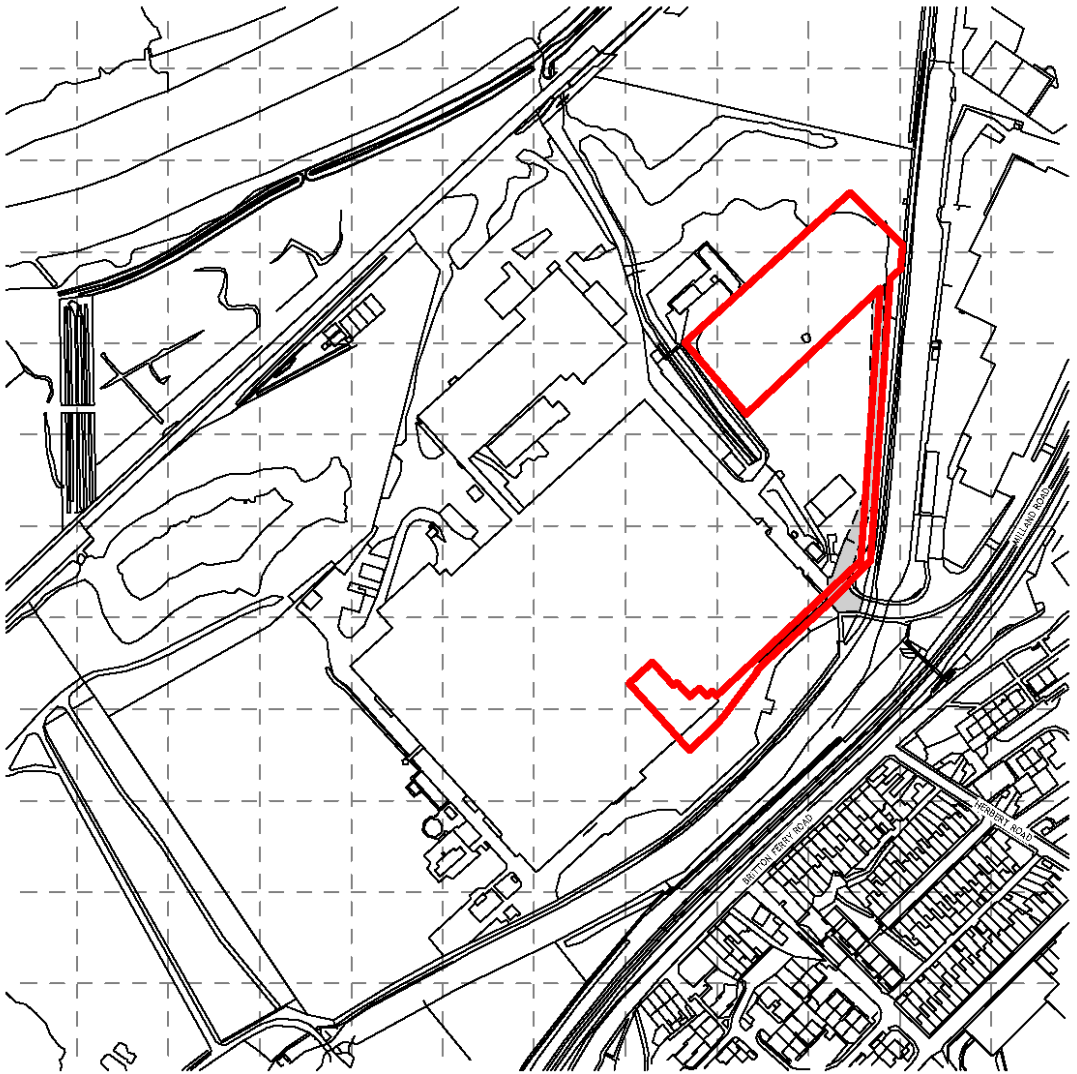

Notes

Do not scale from this drawing, use figured dimensions only, which are displayed in millimeters unless stated otherwise. The contractor is responsible to check all dimensions before work is put in hand. Any discrepancies with the drawing should be reported prior to commencement of work.
Copyright of this drawing belongs to CHAMBERLAIN MOSS KING. This drawing may not be used for reproduction in whole or in part without the written consent of CHAMBERLAIN MOSS KING. All rights reserved. No part of this drawing may be reproduced or stored in a retrieval system without written permission.

CHAMBERLAIN MOSS KING
architecture
174 Okeoke Street | Fenwick
Vauxhall | Birmingham | CV4 8JE, U.K.
T: 02920 306400
chamberlainmoss.co.uk

Project	JCG FACTORY, NEATH
Project number	1248
Client	HALE CONSTRUCTION LTD
Title	SITE LOCATION PLAN
Drawing number	A104
Scale	1:2500 at A3
Revision	A
Status	INFORMATION
Drawn	PC
Date	27.06.22

01 SITE LOCATION PLAN
1:2500





Page 5

PLAN

Revisions	
A	11.09.22 Minor amendments
B	06.07.22 Minor amendments
C	06.07.22 Minor amendments

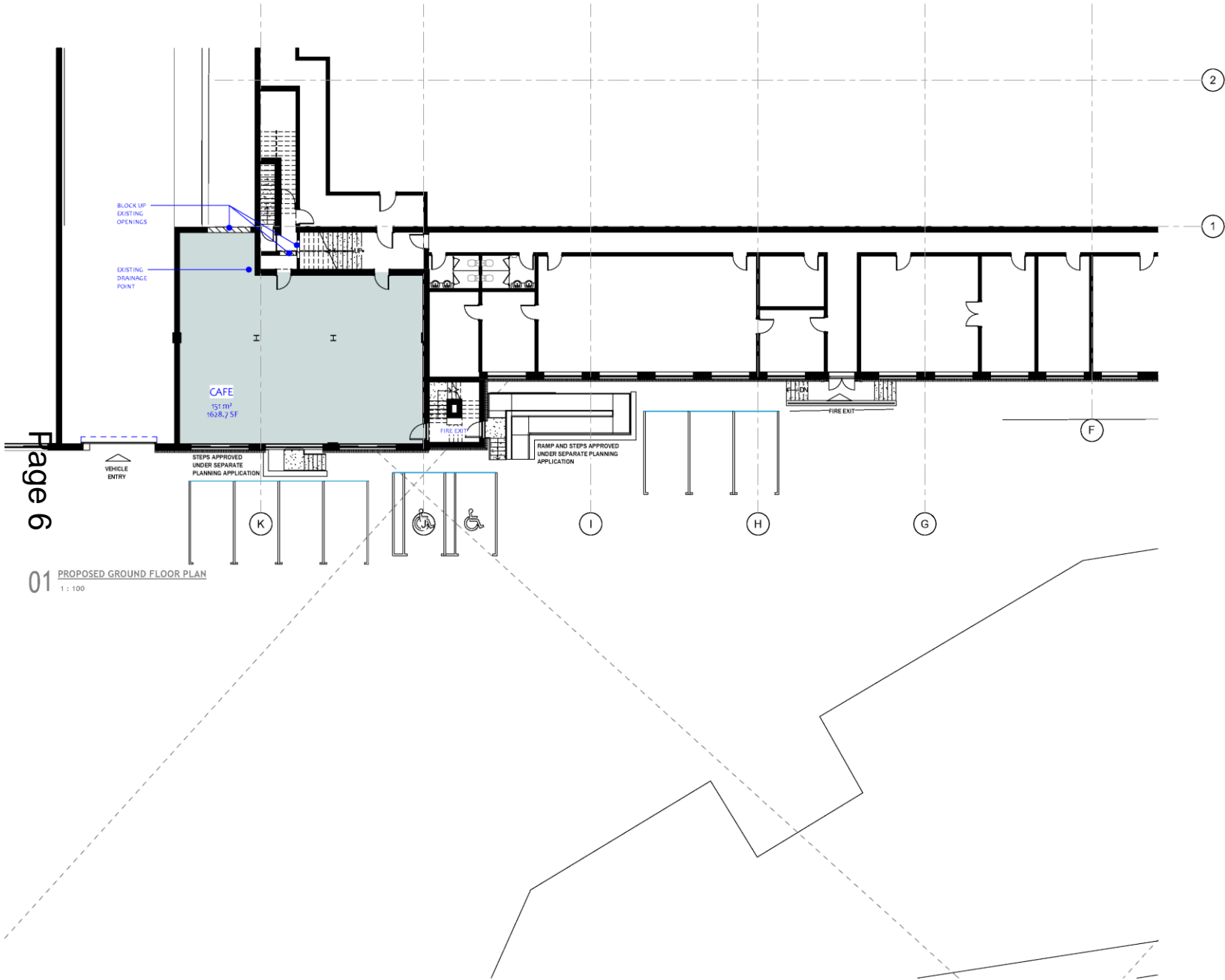

Page 6

01 PROPOSED GROUND FLOOR PLAN
1:100

Notes

Do not scale from this drawing. Use fixed dimensions only, which are displayed in millimeters unless stated otherwise. The contractor is requested to check all dimensions before work is put in hand. Any discrepancies with the drawing should be reported prior to commencement of works.
Copyright of this drawing belongs solely to C&MA Ltd. This drawing must only be used for the purpose for which it is supplied and its contents must not be reproduced for any purpose without written permission.

**CHAMBERLAIN
MOSS
KING**
architecture

87a Goose Street | Fenarth
Vale of Glamorgan | CF94 1EE
T. 02920 306400
www.chamberlainmossking.co.uk

Project	JCG FACTORY, HEATH
Project number	1848
Client	HALE CONSTRUCTION LTD
Title	PROPOSED GROUND FLOOR PLAN
Drawing number	A172
Scale	1:100 @ A1
Revision	C
Status	INFORMATION
Drawn	PC
Date	27.06.22

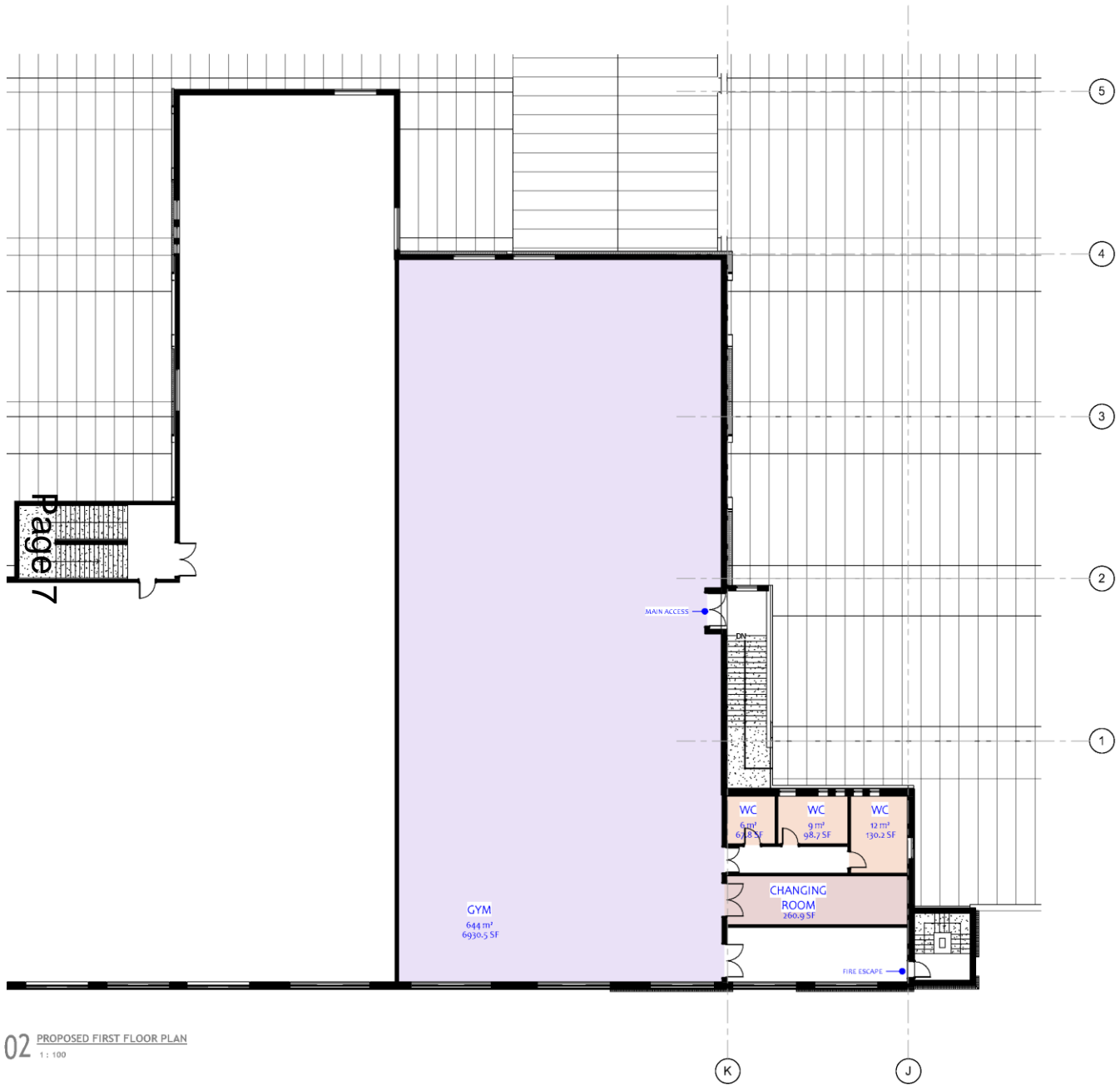

02 PROPOSED FIRST FLOOR PLAN
 1 : 100

Notes

Do not scale from this drawing. Use fixed dimensions only, which are displayed in millimeters unless stated otherwise. The contractor is requested to check all dimensions before work is put in hand. Any discrepancies with this drawing should be reported prior to commencement of works.

Copyright of this drawing belongs solely to CIMA Ltd. This drawing must only be used for the purpose for which it is supplied and its contents must not be reproduced for any purpose without written permission.

**CHAMBERLAIN
 MOSS
 KING**
 ARCHITECTS

97a Gosbe Street | Perth
 View of Olanorgan | CF94 1EE
 T. 02960 306400
 www.chamberlainmossking.co.uk

Project	JCG FACTORY, HEATH
Project number	LS48
Client	HALE CONSTRUCTION LTD
Title	PROPOSED FIRST FLOOR PLAN
Drawing number	A173
Scale	1 : 100 @ A1
Revision	A
Status	INFORMATION
Drawn	PC
Date	27.08.22

Revisions
 1 13.10.22 Minor amendments

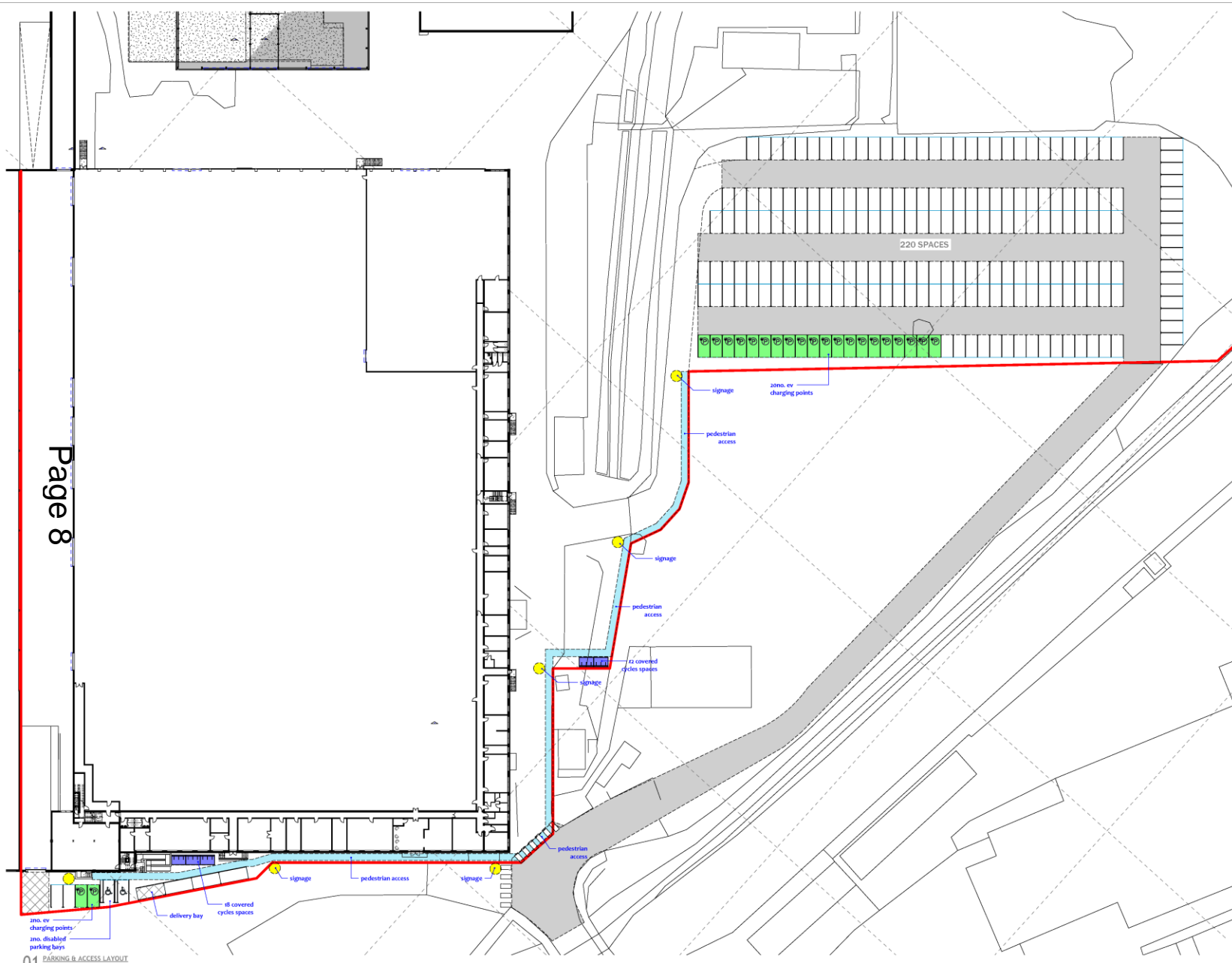

KEY

- PEDESTRIAN WALKWAY
- EV CHARGING BAYS
TOTAL: 22 BAYS
- CYCLE SHELTERS
TOTAL: 40 SPACES
- CAFE/GYM SIGNAGE

Notes

Do not scale from this drawing. Use Spaced Dimension only which are displayed in red unless stated otherwise.

The contractor is required to check all dimensions before work is put in hand. Any discrepancies within the drawings should be reported prior to commencement of works.

Copyright of this drawing belongs solely to CHAMK Ltd. This drawing must only be used for the purpose for which it is issued and its content must not be reproduced for any purpose without written permission.

CHAMBERLAIN MOSS KING
 architecture
 87A Gales Street | Fourth
 Vale of Glamorgan | CF94 1EE
 T: 02020 306400
 www.chamberlainmossking.co.uk

Project	JCG FACTORY, NEATH
Project number	LB48
Client	HALE CONSTRUCTION LTD
Title	PARKING & ACCESS LAYOUT
Drawing number	A185
Scale	1 : 250 at A1
Revision	A
Status	INFORMATION
Drawn	PC
Date	13.10.22







Page 11

This page is intentionally left blank